

MEGA FUSE RIVETED 32V



The original Littelfuse designed and patented MEGA fuse is ideal for battery, alternator connectors and other heavy gauge cables.



Part Number	Ampere Rating	Font Colour	
0298040	40A	White	<input type="checkbox"/>
0298060	60A	White	<input type="checkbox"/>
0298080	80A	Red	<input type="checkbox"/>
0298100	100A	Yellow	<input type="checkbox"/>
0298125	125A	Green	<input type="checkbox"/>
0298150	150A	Orange	<input type="checkbox"/>
0298175	175A	White	<input type="checkbox"/>
0298200	200A	Blue	<input type="checkbox"/>
0298225	225A	Tan	<input type="checkbox"/>
0298250	250A	Pink	<input type="checkbox"/>
0298300*	300A	Grey	<input type="checkbox"/>
0298350*	350A	Green	<input type="checkbox"/>
0298400*	400A	Purple	<input type="checkbox"/>
0298450*	450A	Orange	<input type="checkbox"/>
0298500*	500A	Brown	<input type="checkbox"/>

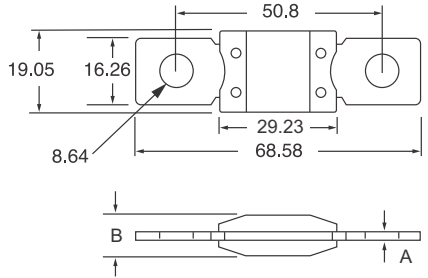

Voltage: 32VDC **I.R.:** 2kA at 32VDC.
Characteristic: Slow Acting * Short circuit protectors only.
Terminals: 40A & 60A Silver Plated Brass, 80A - 500A Copper.
Mounting: M8 or 5/16" studs.
Pack Size: 1, 10, 100, 500
Approvals: ISO 8820-5 RoHS

MEGAFUSE 32V & 70V



32V Part Number	70V Part Number	Ampere Rating	Font / Body Colour	
-	MEG010-70V	10A	Red	<input type="checkbox"/> NEW
-	MEG015-70V	15A	Blue	<input type="checkbox"/> NEW
-	MEG020-70V	20A	Yellow	<input type="checkbox"/> NEW
-	MEG025-70V	25A	White	<input type="checkbox"/> NEW
-	MEG030-70V	30A	Orange	<input type="checkbox"/> NEW
MEG040	MEG040-70V	40A	Grey	<input type="checkbox"/> NEW
-	MEG050-70V	50A	Pink	<input type="checkbox"/> NEW
MEG060	MEG060-70V	60A	Lt. Blue	<input type="checkbox"/> NEW
MEG080	MEG080-70V	80A	Red	<input type="checkbox"/>
MEG100	MEG100-70V	100A	Yellow	<input type="checkbox"/>
MEG125	MEG125-70V	125A	Green	<input type="checkbox"/>
MEG150	MEG150-70V	150A	Orange	<input type="checkbox"/>
MEG175	MEG175-70V	175A	White	<input type="checkbox"/>
MEG200	MEG200-70V	200A	Blue	<input type="checkbox"/>
MEG225	MEG225-70V	225A	Tan	<input type="checkbox"/>
MEG250	MEG250-70V	250A	Pink	<input type="checkbox"/>
MEG300	MEG300-70V	300A	Grey	<input type="checkbox"/>
MEG350	MEG350-70V	350A	Green	<input type="checkbox"/>
MEG400	MEG400-70V	400A	Purple	<input type="checkbox"/>
MEG450	MEG450-70V	450A	Orange	<input type="checkbox"/>
MEG500	MEG500-70V	500A	Brown	<input type="checkbox"/>

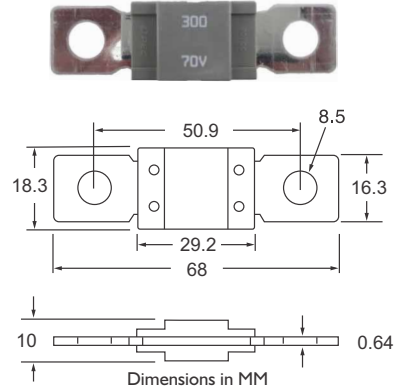

Voltage (32VDC): I.R.: 1.0kA at 32VDC
Voltage (70VDC): I.R.: 2.5kA at 70VDC
Characteristic: Slow Acting
Pack Size: 1, 10, 100, 400
Mounting: M8 or 5/16" studs.
Approvals: ISO 20934 RoHS



Inline Fuse Holder
(see p.82)



Fuse Blocks
(see p.96 - 101)



Bussed Fuse Blocks
(see p.96, 99, 113)



Fused PDM's
(see p.113 - 115)



Fuse Kit
(see p.41)

RELATED PRODUCTS:



Email: info@prolecproducts.com.au
 Web: www.prolecproducts.com.au

FUSES + KITS